Ode to Joy
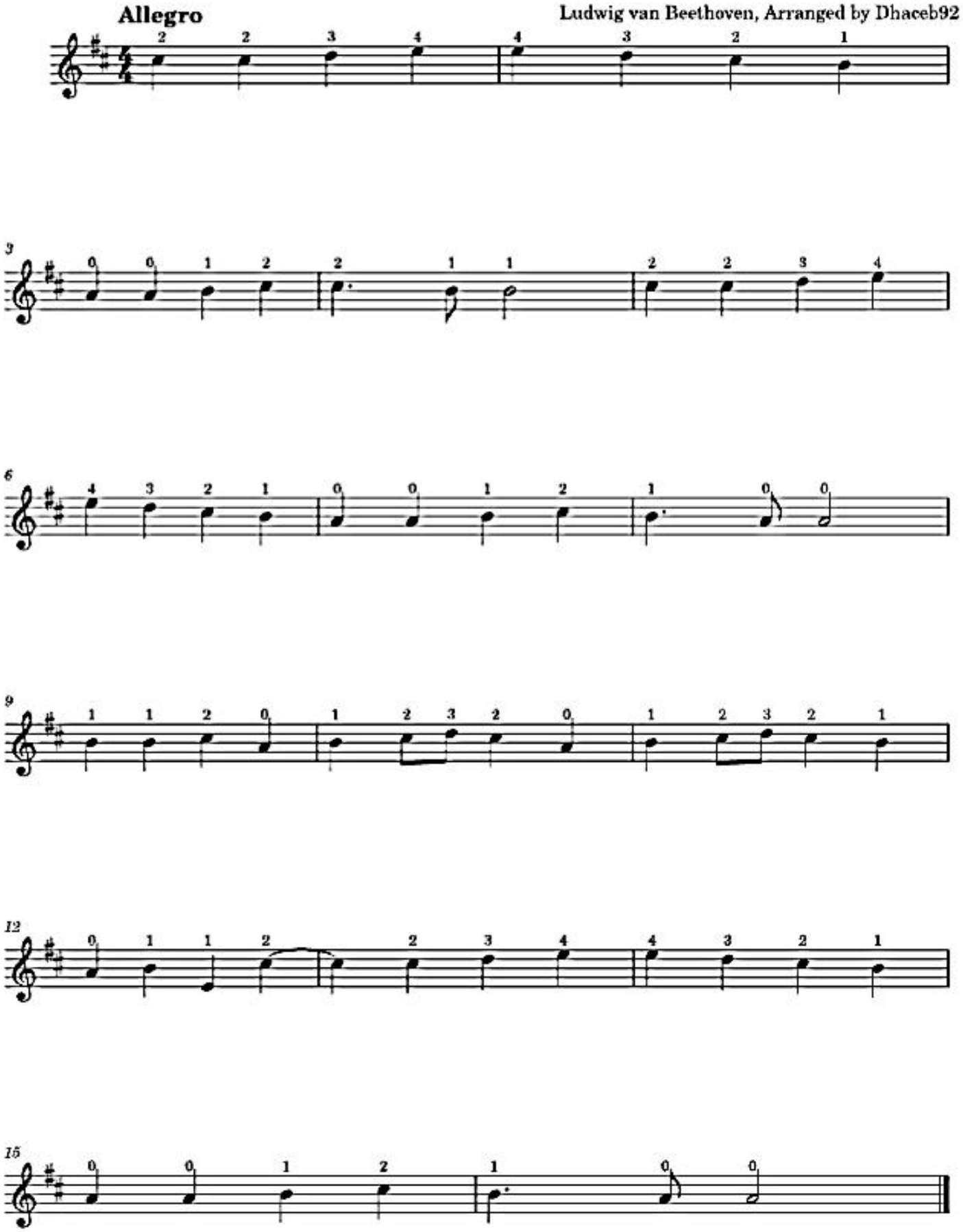
Easy Violin Version